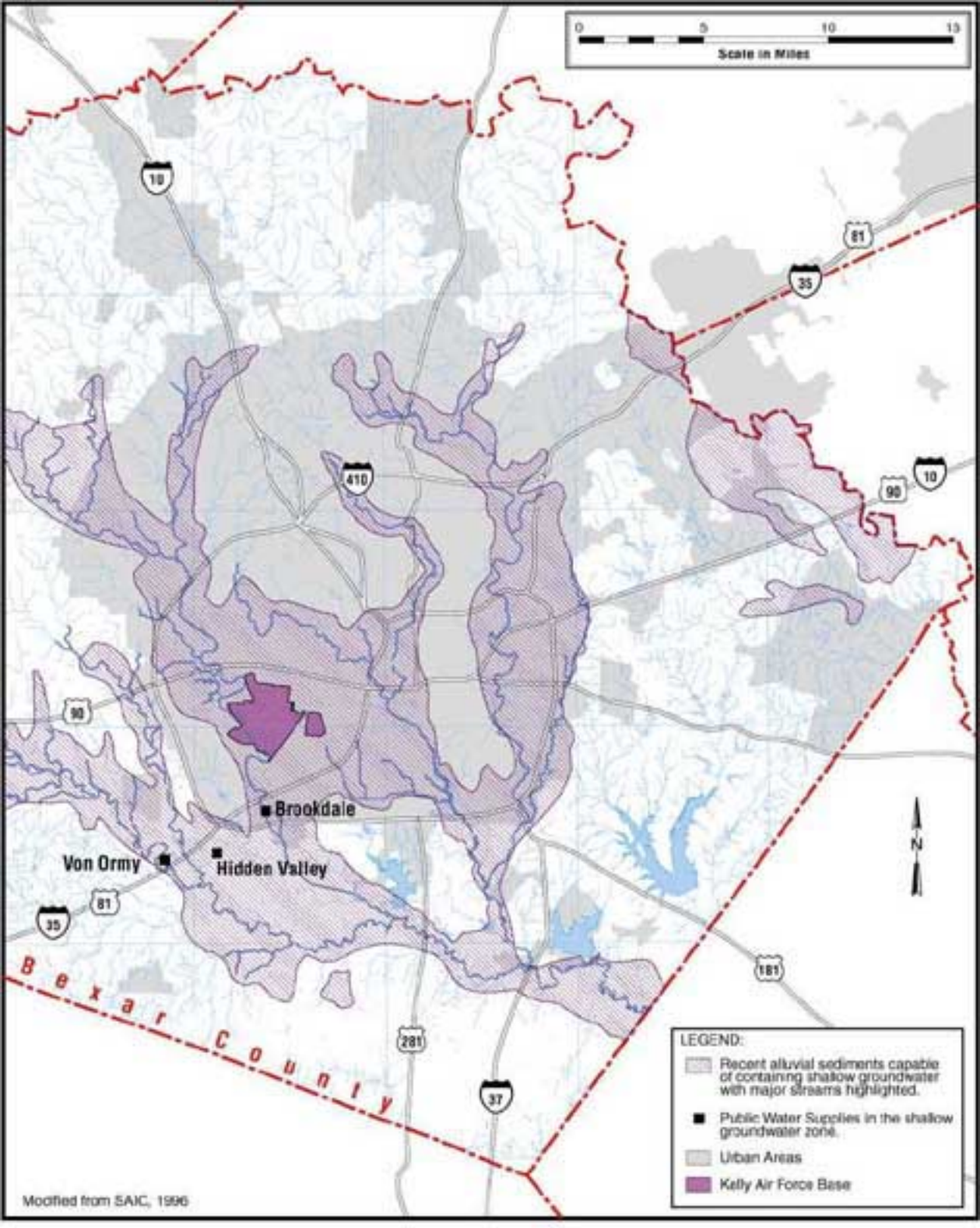

Figure 2-1. Distribution of Recent Alluvium that May Contain Shallow Groundwater.