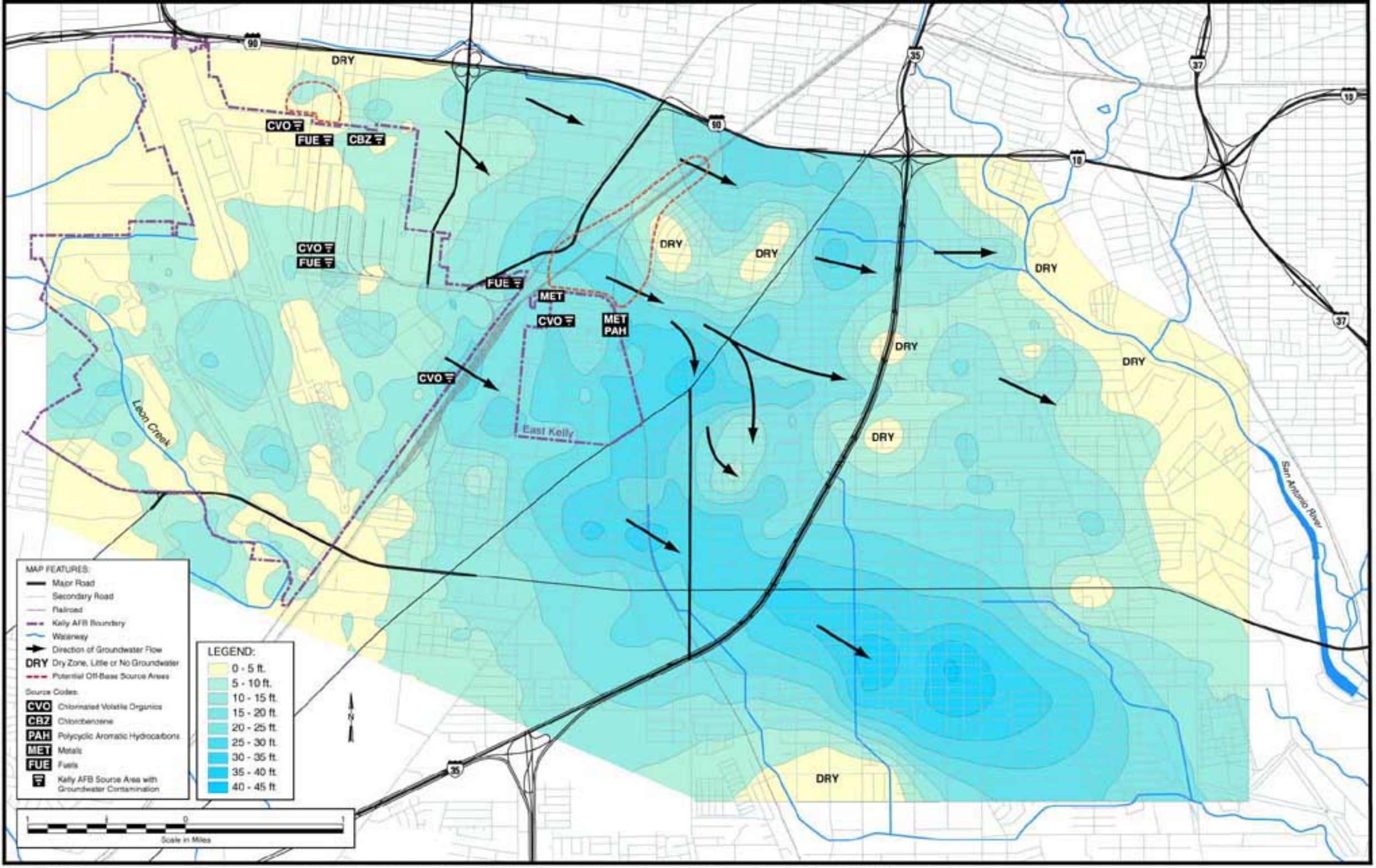

(Source: CH2M Hill)

Note: This map overstates the saturated or true thickness of the shallow groundwater where it is confined; areas north and southeast of East Kelly are confined.

Figure 2-4. Static or Standing Water Level Thickness Map.