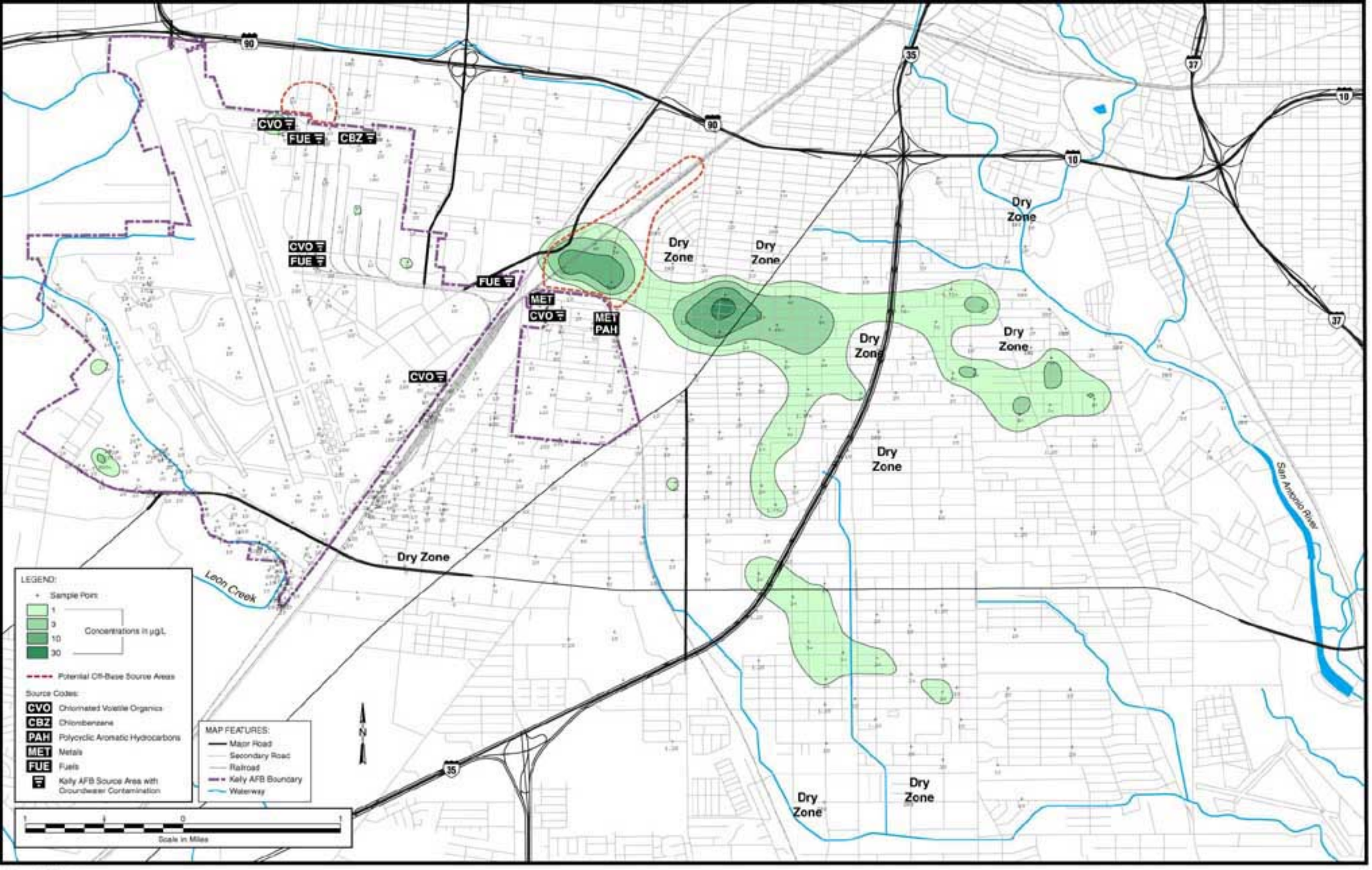

(Source: CH2M Hill)

Figure 3-5. 1,1 DCE in the Shallow Groundwater Zone, 1998/1999.