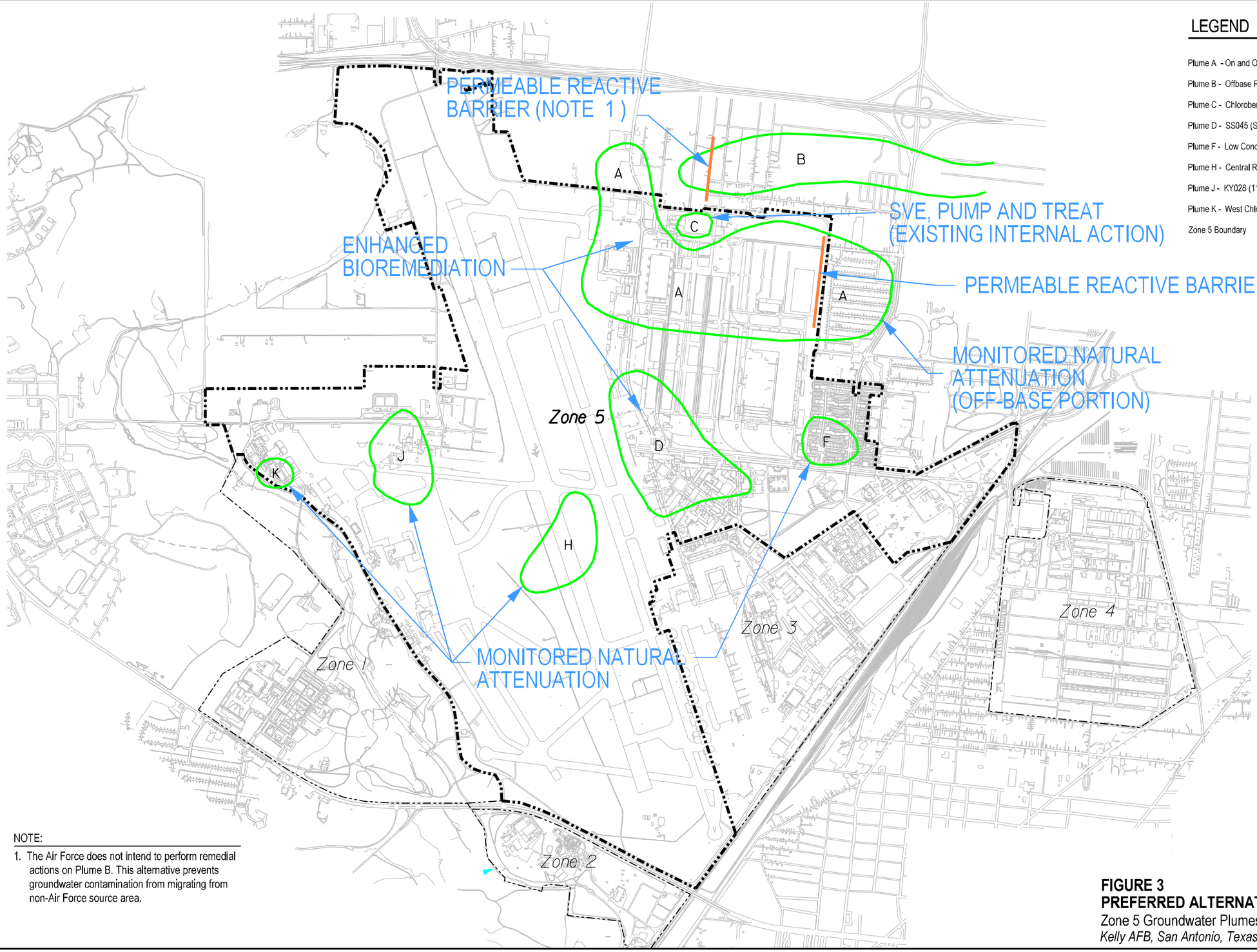

LEGEND

Plume A - On and Offbase TCE
Plume B - Offbase PCE
Plume C - Chlorobenzene
Plume D - SS045 (S-10) and 1600 Area TCE, PCE, 1,2-DCE
Plume F - Low Concentration PCE/TCE
Plume H - Central Runway TCE
Plume J - KY028 (1100 Area) PCE, TCE
Plume K - West Chlorobenzene
Zone 5 Boundary

NOTE:

1. The Air Force does not intend to perform remedial actions on Plume B. This alternative prevents groundwater contamination from migrating from non-Air Force source area.

FIGURE 3
PREFERRED ALTERNATIVE
Zone 5 Groundwater Plumes
Kelly AFB, San Antonio, Texas

CH2MHILL